

**Despatch Pack CP72**

Administration of Great Britain  
Administration de Grande Bretagne



**From:** Name and Address of Sender *Nom et Adresse d'expéditeur*  
 G...  
 ...  
 ...  
 Postcode ...  
 VAT No / Exporters reference (optional) ...



Post Office Ltd.  
Your Receipt  
FAD: 197511

Cotham Hill  
3 Cotham Hill  
Cotham  
Bristol  
City Of Bristol  
BS6 6LD

VAT REG No. GB 172 6705 02  
Date of Issue: 14/10/2015 14:13  
SESSION: 3-756037

**A barcoded service label must also be affixed to the parcel.**

**To:** Name and Address of Addressee *Nom et Adresse du destinataire*  
 ...  
 ...  
 ...  
 Post town and Zip/Postcode ...  
 Country ...  
 Importers reference (if any) (tax code/VAT No/importer code) (optional) ...  
 Senders Reference (if any) ...

Date of Despatch  
*Date de depot*  
14/10/15  
Gross weight  
*Poids brut*  
kgs | gms  
10 | 200

**CN23 Customs Declaration (Itemised description of all goods contained in the parcel)**

Quantity <i>Quantité</i>	Detailed description of contents <i>Description détaillée de contenu</i>	HS tariff no. (if known) <i>N° tarifaire de SH</i>	Country of origin of goods <i>Pays d'origine des marchandises</i>	Net wgt (kg) <i>Poids net</i>	Unit Value	Total Value																
1	Screened board			12		48																
<table border="1"> <tr> <td>Category of item <i>Catégorie de l'envoi</i></td> <td>Commercial sample <i>Echantillon commercial</i></td> <td>Other <i>Autre</i></td> <td>Total Value</td> </tr> <tr> <td>Gift <i>Cadeau</i></td> <td>Returned goods <i>Retour de marchandise</i></td> <td>Explanation</td> <td></td> </tr> <tr> <td>Documents</td> <td>Merchandise <i>Marchandises</i></td> <td>Explanation</td> <td></td> </tr> <tr> <td>Invoice number</td> <td>Licence number(s)</td> <td>Certificate number(s)</td> <td></td> </tr> </table>							Category of item <i>Catégorie de l'envoi</i>	Commercial sample <i>Echantillon commercial</i>	Other <i>Autre</i>	Total Value	Gift <i>Cadeau</i>	Returned goods <i>Retour de marchandise</i>	Explanation		Documents	Merchandise <i>Marchandises</i>	Explanation		Invoice number	Licence number(s)	Certificate number(s)	
Category of item <i>Catégorie de l'envoi</i>	Commercial sample <i>Echantillon commercial</i>	Other <i>Autre</i>	Total Value																			
Gift <i>Cadeau</i>	Returned goods <i>Retour de marchandise</i>	Explanation																				
Documents	Merchandise <i>Marchandises</i>	Explanation																				
Invoice number	Licence number(s)	Certificate number(s)																				

	Item ex VAT	Price inc VAT	Total(£)
(Z) Global Express	1 @	168.00	168.00
SUBTOTAL			168.00
VAT SUMMARY			
Rate	NET	VAT	Total(£)
(Z) 00.00%	168.00	0.00	168.00
SUBTOTAL			168.00
(S)=Standard Rate (Z)=Zero Rate (E)=Exempt			
-----			
DG Screen Int'l	1 @	0.00	0.00
TOTAL DUE TO POST OFFICE			168.00

Visa Debit FROM CUSTOMER 168.00  
BALANCE 0.00

Payment Retail  
VISA DEBIT  
Card Number: \*\*\*\* \* 9513 Issue:  
ICC  
Auth Code: 014686 EFT No: 6726  
Merchant ID: 71446451  
Terminal ID: 22528375  
Application ID: A0000000031010  
From: 06/15 Expiry: 05/18 PAN Seq No: 00  
Transaction ID: 00-197511-3-4723544-1  
Date/Time of Payment: 14/10/2015 14:13

Parcelforce Worldwide is a trading name of Royal Mail Group plc. Registered in England and Wales. Registered number 4138203. Registered Office at 100 Victoria Embankment, LONDON EC4Y 0HQ VAT registration number GB 243 1700 02

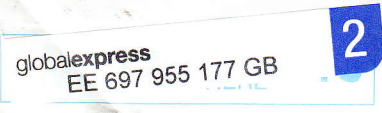

Amount: £168.00  
Your account will be debited with the above amount. Cardholder PIN verified. Transaction confirmed.

Please retain for future reference  
Thank You